

BOARD OF SUPERVISORS

Madison County, Mississippi

E-911 Administration Office

146 W. Center Street, Room 203, PO Box 608, Canton, MS 39046

T: (601) 859-6485 F: (601) 859-4743

DATE: April 27, 2015

TO: Madison County Board of Supervisors

FROM: Butch Hammack
Emergency Management Office

RE: Road Claim
Hazel Whiting
Stribling Rd.

After further investigation on the above referenced claim, it is the recommendation of the Emergency Management Office to approve and pay the claim to the order of Hazel Whiting in the amount of \$408.03 for stated repairs. If any further information is needed, please contact our office.

Reported area was not repaired completely within the 7 day period allotted per Madison County Road Claim Policy.

ROAD CLAIM INCIDENT REPORT

In order to process the claim, please print & fill out completely and return to Madison Co. EMA office along with two signed estimates for damages being claimed. All required paperwork must be returned within 7 days of incident. NOTE: Our policy is a reimbursement policy. We DO NOT replace nor arrange to have any repairs made. It is to your own discretion to when the repairs are made. If your claim is approved a reimbursement check will mailed to you at the given address given below.

Personal Information	Date: <u>4/24/15</u> Name: <u>Hazel D Whiting</u> Mailing Address: <u>182 Catlett Rd</u> <u>Madison, MS 39110</u> Contact #: <u>601-832-9515</u> Make/ Model of Vehicle: <u>2012 Lincoln MKZ Hybrid</u>
----------------------	---

Incident Information	Please answer questions below in relations to the incident being reported: Date: <u>4/17/15</u> Time: <u>Between 2:00p.m. - 4:00p.m.</u> Location: <u>Stribling Road</u> <small>(name of road incident occurred)</small> Area Landmarks: <u>Subdivisions/Neighborhoods</u> Approx. Speed at time of incident: <u>40mph</u> Direction of Travel: <u>East</u> Cause of Incident: <u>Pothole</u> <small>(ie: pothole, rock, etc..)</small> Area of vehicle damaged: <u>Tires on Left Front & Back</u>
----------------------	---

Incident Summary	Please write a brief summary of the incident (use back if needed): I was returning home from Delta & turned east on Stribling Rd. & encountered a very large & deep pothole that punched a big hole in side of front left tire & put a big knot on left rear tire. Both tire had to be replaced as tore up to bad to drive on. The potholes have been fixed somewhat now.
------------------	--

OFFICE USE ONLY:

Date Received: 4/23/15 Received by: JCC Dept: _____

**CAR CARE CLINIC JET LUBE TIRE &
AUTOMOTIVE #12**

334 HIGHWAY 51 NORTH
RIDGELAND, MS 39157

Phone: (601) 856-9609 / Fax: (601) 856-9532

Web: WWW.CARCARECLINICJETLUBE.COM

Contact: HEIDI JONES

April 24, 2015

Product	Description	Qty	Retail	Extended
135515500	P225/50R17/SL GDY VSB RS-A EAGLE 93V 0	2	\$190.67	\$381.34
QUOTE PRICES HONORED FOR 30 DAYS				
			Sub Total:	\$381.34
			Sales Tax:	\$26.69
			Total:	\$408.03



Big 10 Tire & Accessories

110 Dees Drive, Madison, MS 39110
 Phone: (601) 607-5151 Fax: (601) 607-5126
 www.big10tiresms.com

" Street Smart Since 1952 "

Customer Information	Quote	Additional Information
WILLIE WHITING 182 CATLESS RD MADISON, MS 39110 Acct Number: 601-853-2357	Date: 4/17/2015 Reference: Q-418268 Salesperson: Dean Oswalt Route: Delivery Date: 4/17/2015	PO Number: Work Order#: Waiting: Status: Entered By: Dale Lofton
Vehicle: 2012 LINCOLN HYBRID Desc: 2012 LINCOLN HYBRID	Lic No: NA VIN: NA	Unit: Mileage IN: Mileage OUT:

Qty	Description	Unit Price	Ext. Price
2.00	2255517 GOODYEAR RS-S	259.99	519.98
2.00	Mount, Balance, & TPMS	19.99	39.98
2.00	Tire Disposal Fee	4.00	8.00
2.00	Warehouse Tire Fee	1.00	2.00
1.00	Frieght	80.00	80.00

Taxable

Subtotal: 649.96

State Sales Tax: 45.50

Terms: N/A

Total: \$695.46

Terms:	Due Date	Due Amount	Amt Remain
	4/17/2015	\$695.46	\$695.46

Account Balance	Current	0-29 Days	30-59 Days	60-89 Days	90+ Days
\$0.00	\$0.00	\$0.00	\$0.00	\$0.00	\$0.00

Parts	Labor	Subtotal	Taxes\Fees	FET	Total
\$519.98	\$129.98	\$649.96	\$45.50	\$0.00	\$695.46

" Thank You for your Business "

I hereby authorize the stated repair work to be done along with the necessary material, and hereby grant Big 10 Tire & Accessories permission to operate the vehicle herein described on streets, highways or elsewhere for the purpose of testing and/or inspection. An express mechanic's lien is hereby acknowledged on above vehicle to secure the amount of repairs thereto. Big 10 Tire & Accessories is not responsible for loss or damage to vehicles, or articles left in vehicles, in case of fire, theft or any other cause beyond it's control.

PLEASE READ - Tighten all lugs after 25 miles of service, no refunds on special order items (exchanges on manager's approval, subject to 25% restocking fee)

Expiration Date: 5/17/2015

4/17/2015 4:44 PM Page: 1 Entered By: Dale Lofton

Signature _____

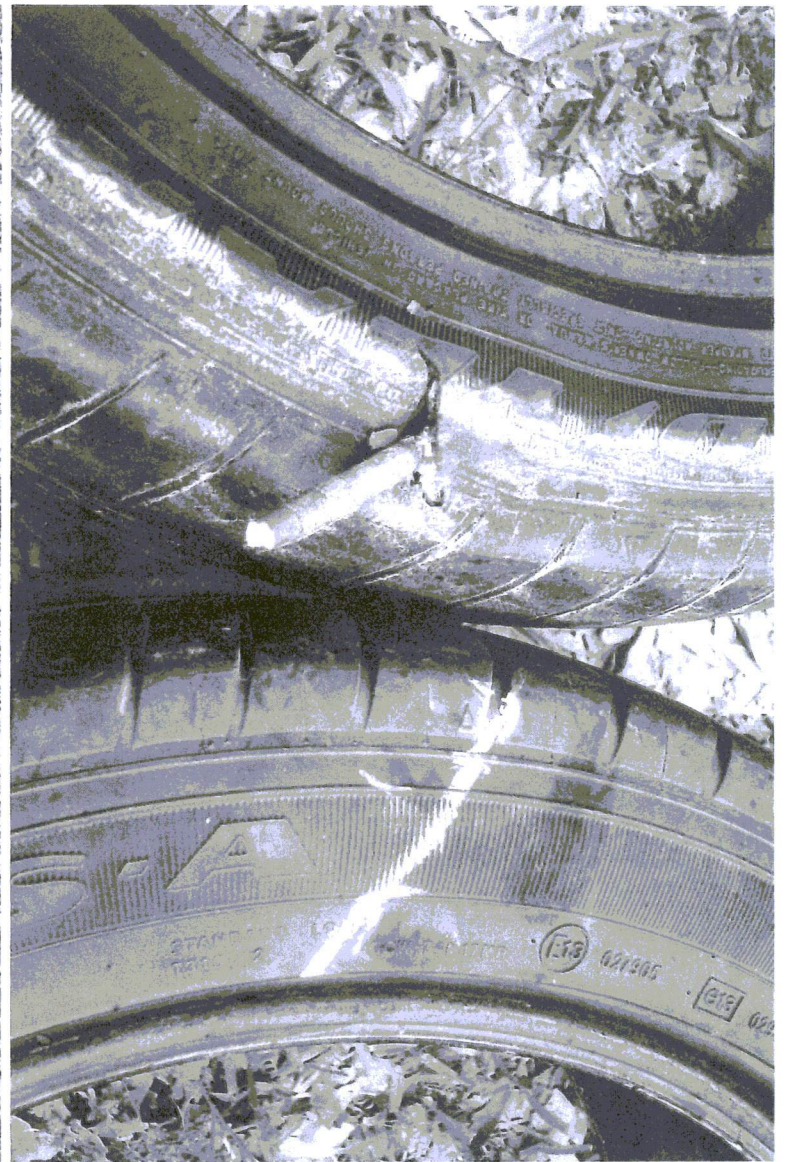

Jennifer Taylor

From: Jennifer Taylor
Sent: Monday, April 27, 2015 3:44 PM
To: Helen Keller; 'Shirley Brown'
Subject: Road Claim/ Stribling Rd.

As you know we have received numerous amount of claims on the pothole on Stribling Rd. I know that the hole was filled, but we are still having calls in regard to this place due to the peek in the asphalt after repairs. I wanted to make you aware of the situation.

Jennifer Carpenter

Administrative Assistant
Madison County Board of Supervisors
E-911 Administration
O: 601-855-5620
C: 601-259-2260